

# Patient report

Bio-Rad                      DATE: 03/29/2019  
D-10                         TIME: 01:48 PM  
S/N: #DJ4I016123        Software version: 4.20-2  
Sample ID:                 10405010  
Injection date             03/29/2019 01:22 PM  
Injection #: 10             Method: HbA1c  
Rack #: ---                 Rack position: 4

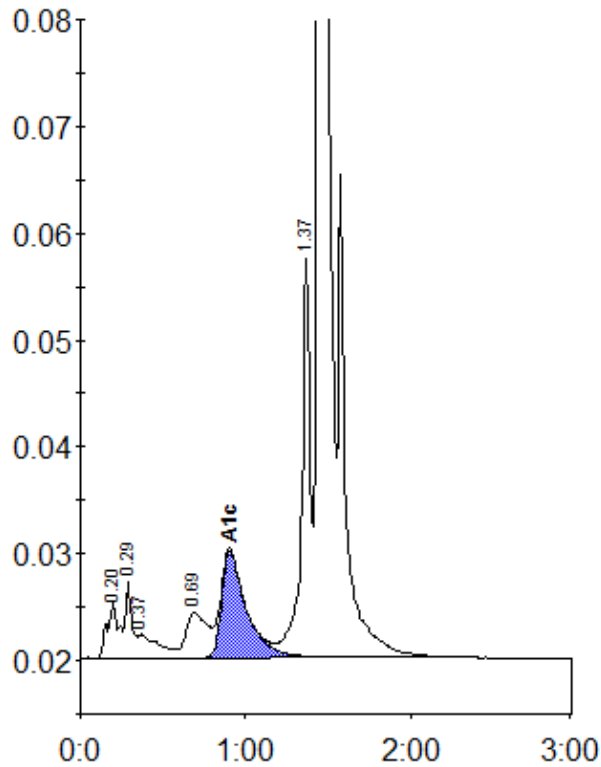

Peak table - ID: 10405010

| Peak        | R.time | Height  | Area    | Area % |
|-------------|--------|---------|---------|--------|
| A1a         | 0.20   | 5294    | 25469   | 1.2    |
| A1b         | 0.29   | 7262    | 19531   | 0.9    |
| Unknown     | 0.37   | 2190    | 19027   | 0.9    |
| LA1c/CHb-1  | 0.69   | 4152    | 39036   | 1.8    |
| A1c         | 0.90   | 9984    | 103994  | 6.8    |
| P3          | 1.37   | 37363   | 136170  | 6.4    |
| A0          | 1.44   | 591998  | 1793999 | 83.9   |
| Total Area: |        | 2137225 |         |        |

|                |     |
|----------------|-----|
| Concentration: | %   |
| A1c            | 6.8 |